

# PLAT OF SURVEY

OF PART OF THE N1/2 OF SEC.31, T.2N, R.16E, OF THE 4TH  
PRINCIPAL MERIDIAN, WALWORTH COUNTY, WISCONSIN

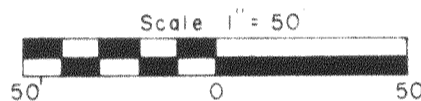
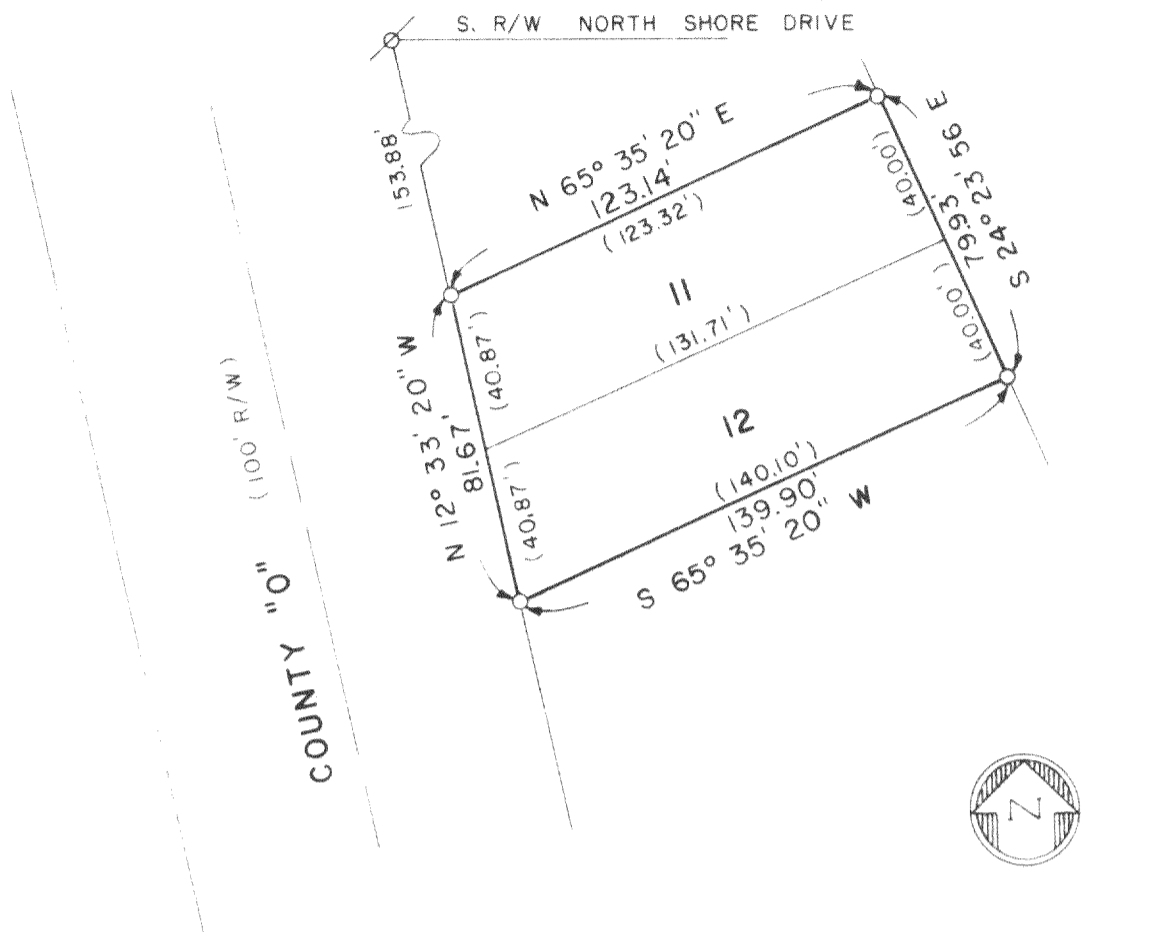

- O Iron pipe set
- ⊗ Iron rod set
- ( ) Indicates "Recorded as"

DESCRIPTION: Lots 11 and 12  
of Block 2 of Delavan Lakeview Crest,  
a subdivision of part of the N 1/2  
of Section 31, Township 2 North,  
Range 16 East, of the 4th Principal  
Meridian, Delavan Township, Walworth  
County, Wisconsin.

SURVEYOR'S CERTIFICATE: I hereby certify that I have surveyed  
the above described property and that the above map is a  
true representation thereof and shows the size and location  
of the property, its exterior boundaries, the location of  
all visible structures and dimensions of all principal  
buildings thereon, boundary fences, apparent easements,  
roadways and visible encroachments, if any. This survey is  
made for the use of the present owners of the property, and  
also those who purchase, mortgage, or guarantee the title  
thereto within one (1) year from date hereof.

February 2, 1979  
Date

Dennis W. Valentine  
Dennis W. Valentine, RLS S-1419

FDW-2A2 (PL)

SURV.

|                                |                    |            |              |
|--------------------------------|--------------------|------------|--------------|
| Prepared By                    | Prepared For       | Date       | Sheet Number |
| VALENTINE AND ASSOCIATES, INC. | DENNIS STONEWALL   | 12-6-78    | of           |
| DELAVAN, WISCONSIN             | DELAVAN, WISCONSIN | Job Number | Reference    |
|                                |                    | 7827       | file         |

216-684